

Patient report

Bio-Rad DATE: 10/11/2019
D-10 TIME: 02:54 PM
S/N: #DJ4I016123 Software version: 4.30-2
Sample ID: 10521838
Injection date 10/11/2019 01:47 PM
Injection #: 7 Method: HbA1c
Rack #: --- Rack position: 1

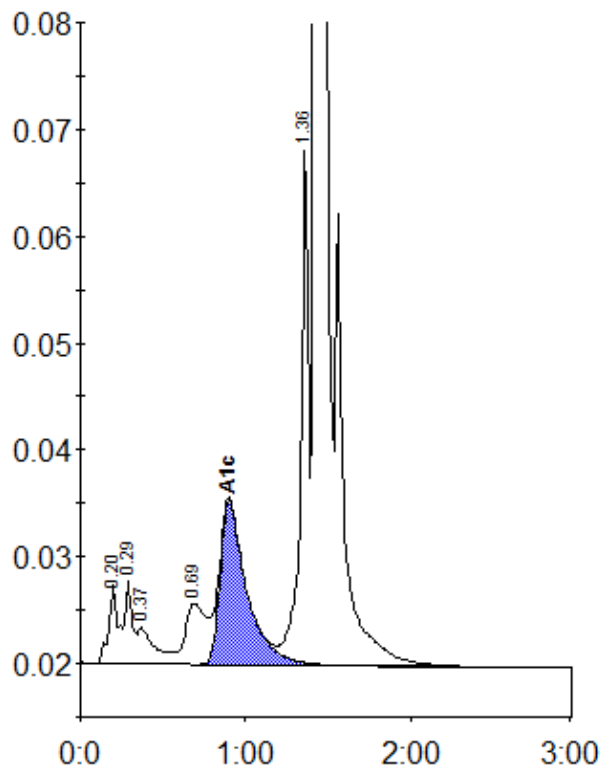

Peak table - ID: 10521838

Peak	R.time	Height	Area	Area %
A1a	0.20	7322	30416	1.2
A1b	0.29	7826	23558	1.0
Unknown	0.37	3438	24910	1.0
LA1c/CHb-1	0.69	5714	51112	2.1
A1c	0.90	15279	172285	9.3
P3	1.36	48399	163188	6.6
A0	1.43	651644	1995330	81.1
Total Area:		2460800		

Concentration:	%
A1c	9.3